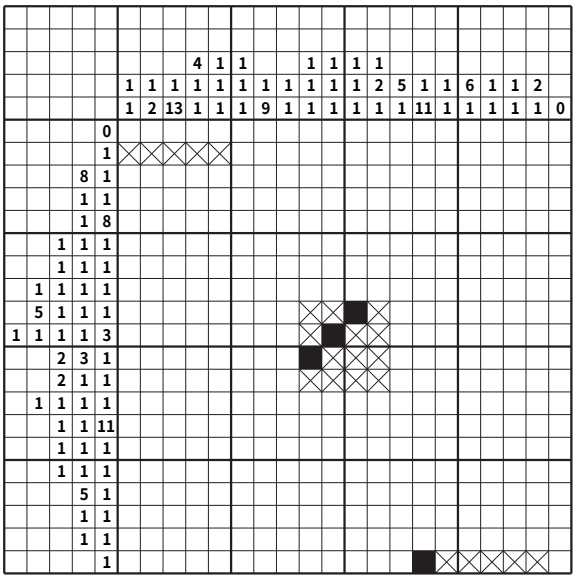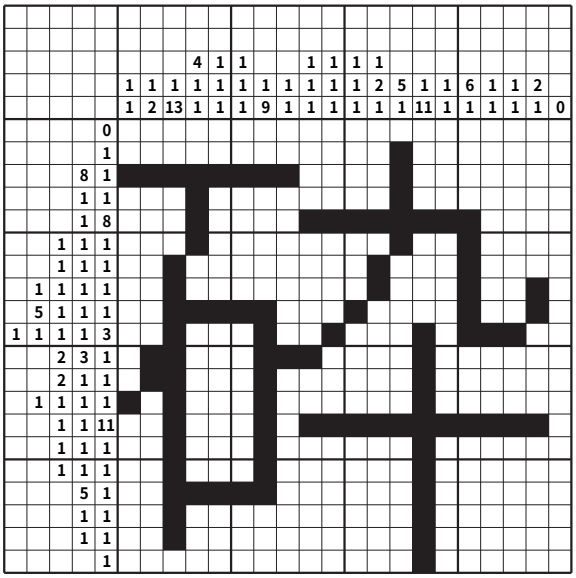# kanji_logic_砕_20x20